



## Watermark Authentication using Haar, Biorthogonal and Discrete Meyer Transform

Shivani Garg\*  
Mtech Student  
Computer Science and Engineering  
BBSBEC Fatehgarh Sahib, India  
[shivani.3.garg@gmail.com](mailto:shivani.3.garg@gmail.com)

Ranjit Singh  
Assistant Professor  
Computer Science and Engineering  
BBSBEC Fatehgarh Sahib, India  
[jitbhatthal@yahoo.com](mailto:jitbhatthal@yahoo.com)

**Abstract:** With the revolution of information technology and Wide Area Networking, data has become less and less private where the access of media as well as the attempts to change and manipulate the contents of media data has become a common a common case. Digital Watermarking is an important issue in the field of multimedia security protection. The digitization of the world has expanded the concept of watermarking in order to be used in authenticating ownership claims and protecting proprietary interests. . It is essential to have techniques for authentication of the content. This paper aims to use the Discrete Wavelet Transformation as watermarking technique and showing the results after applying Haar wavelet, Biorthogonal wavelet and Discrete Meyer Transformation. The results presented here shows that Biorthogonal wavelet is more robust than other two other wavelet transformations.

**Keywords:** Watermarking, Pseudo Noise Sequence, Haar wavelet, Biorthogonal Wavelet, Discrete Meyer Wavelet, PSNR, Correlation Coefficient.

### I. INTRODUCTION

Digital watermarking is the process of embedding information into a digital signal which may be used to verify its authenticity [1] or the identity of its owners. A given set of data (images) can be easily tampered without even being detected. To avoid this and maintain the originality of the image a watermark like signature, a set of words, may be embedded into the image. If the image is now being tampered it can be easily detected as the pixel values of the embedded data would change and not match the original pixel values. To obtain better imperceptibility as well as robustness, the addition of the watermark is done in a transformed domain. DCT and DWT are two such popular transforms, operating in the frequency domain. Frequency-based techniques are very robust because the watermark is actually spread through out the image, not just operating on an individual pixel. This is just one of the many advantages of embedding the watermark in a transformed domain as opposed to watermarking in the spatial domain.

Pseudonoise sequences are also used for watermarking because of their very good correlation properties, noise like characteristics and resistance to interference. Each data bit of the watermark is represented by a large number of bits, out of which a significant portion may be lost without losing the watermark thoroughly. This method ensures the survival of watermark because of redundancy. Pseudonoise sequences are a good tool for watermarking. In this paper the watermark is embedded and extracted by using haar wavelet, biorthogonal wavelet and discrete Meyer wavelet transformation. From the results it is found that the performance of biorthogonal wavelet is better than haar wavelet and discrete wavelet transformation.. Moreover, the proposed approach has no need of the original image to extract watermark. This paper is organized as follows. Section II describes the Discrete wavelet transform Section III proposes the watermarking embedding and extraction algorithm. Section IV presents the results and discussions. Finally the conclusion is provided in section V.

### II. DISCRETE WAVELET TRANSFORMATION

In this paper the technique used for watermarking is Discrete Wavelet Transformation [2]. The original image is split into four non-overlapping multi-resolution sub-bands .The four quadrants contain approximation sub-band (LL), horizontal detail sub-band (LH), vertical detail sub band (HL) and a diagonal detail sub-band (HH) [3]. The sub-band LL1 represents the coarse-scale DWT coefficients while the sub-bands LH1, HL1 and HH1 represent the fine-scale of DWT coefficients. This process can be repeatedly applied on the approximation sub-band to generate the next coarser scale of wavelet coefficients [4]. The process continues until some final scale is reached. The message is inserted in the high frequency sub bands (HL, LH and HH) because embedding watermarking in these places can't be easily detected as people are not easily conscious of it [5]. So the watermark is embedded in the high frequency region. This paper provides the comparison of haar , biorthogonal and discrete Meyer wavelets. The haar wavelet is the simplest one and having linear phase but it is not smooth and regular. The highly important linear phase constraint corresponding to symmetric wavelets may be maintained by relaxing the orthogonality constraint and using biorthogonal wavelets [6]. Biorthogonal and Discrete Meyer wavelet have the properties of perfect reconstruction, orthogonal and symmetrical.

### III. WATERMARK EMBEDDING AND EXTRACTION ALGORITHM

#### A. Watermark Embedding:

- Our watermarking method reads a gray-scale image as the host image and a binary image as the watermark.

- b. The discrete wavelet transformation is applied on the host image to convert the host image into wavelet transform coefficients.
- c. Then the watermark dependent noise is generated by the use of PN Sequence of size equal to each of the column of transform coefficients.
- d. If the pixel in the watermark vector is zero then the PN sequence with appropriate gain factor is added to the horizontal and vertical subbands [8], else it is subtracted.  
 $I_w(x, y) = I(x, y) + k \times W(x, y)$   
 Where,  
 $I_w(x, y)$  denotes the watermarked image.  
 $I(x, y)$  denotes the actual cover image.  
 $W(x, y)$  denotes a pseudo random noise pattern that is added to the image.  
 $K$  denotes the gain factor.
- e. Modulo function determines the column in which PN sequence is added or subtracted
- f. Key and the gain factor are fixed before the generation of PN sequences.
- g. Perform inverse wavelet transformation to get the watermarked image.

**B. Watermark Extraction:**

- a. Read the Watermarked image and apply DWT.
- b. Create a message vector of all one's.
- c. The PN sequences are generated with the same key as used during the embedding process.
- d. The modulo function is again created to determine the column for which the correlation is checked.
- e. The correlation is calculated between the generated PN sequence and the horizontal & vertical sub band columns.
- f. Calculate average correlation and set mean correlation as threshold [8].
- g. If the average correlation exceeds the threshold then 0 is recovered otherwise 1 is recovered.
- h. Reshape the extracted sequence and display recovered watermark.

**IV. RESULTS AND DISCUSSIONS**

The host image of size 512 X 512 and the watermark of size 32 X 64 is taken. Performance is evaluated by calculating Peak Signal to noise ratio (PSNR) and signal to noise ratio (SNR) between original image and watermarked image. Another parameters are also used that tells the difference between original watermark and the extracted watermark. These parameters include Standard Correlation (SC), Bit Error Rate (BER), Correlation Coefficient (CRC), Accuracy Rate (AR), Root mean square error (RMSE) and Normalized Correlation (NC). The results are observed by varying the gain factor for each wavelet transformation. Further results are produced by varying the watermark size and number of levels. Figure 1 and 2 represents original image and original watermark respectively.

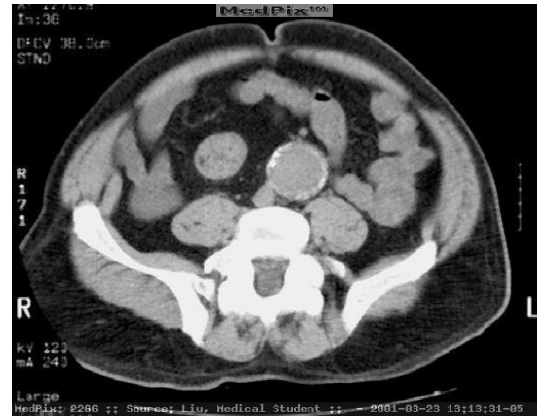
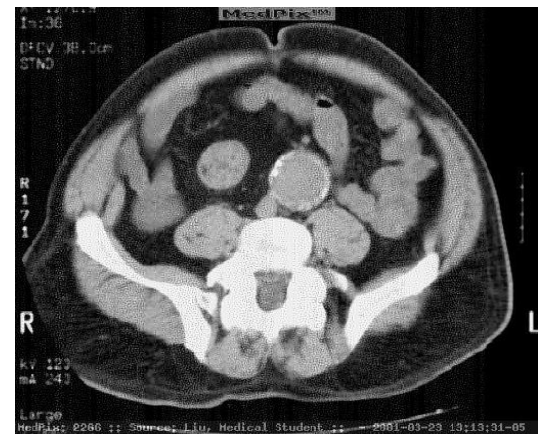

Figure 1



Figure 2



(a)

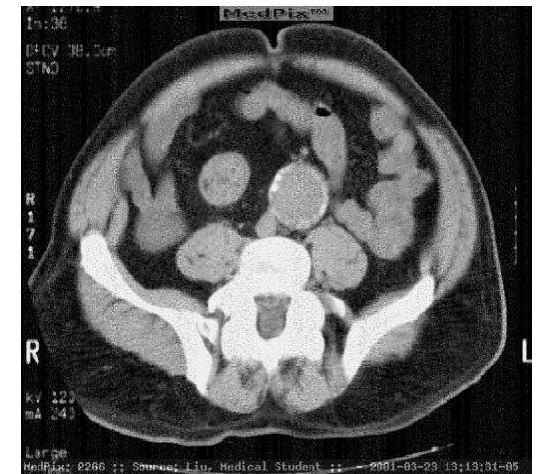

(b)

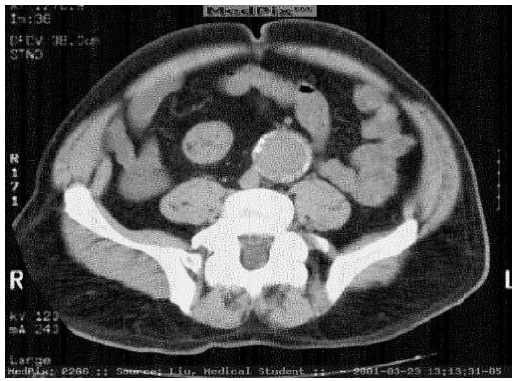

(c)

Figure 3 Watermarked Image (a)Dmey (b)Haar (c)Bior.24



(a)



(b)



(c)

Figure 4 Extracted Watermark (a)Dmey (b)Haar (c)Bior.24

Figure 3 displays the watermarked image generated after applying the Discrete Meyer, haar and Biorthogonal wavelet transformations. As we can see that the watermarked image generated possesses both the properties of watermark i.e. Robustness and Imperceptibility. Figure 4 displays the extracted watermark. It is clear that watermark quality is good and readable without any distortion.

The following tables I, II, III, IV, V, and VI presents the experimental results based on calculations done. Table I and IV shows that whenever we vary the gain factor, Biorthogonal wavelet is giving the least value of BER and RMSE as compared to other two wavelets. And the Biorthogonal wavelet gives the high value of SC, NC, AR, PSNR, SNR and CRC among the other wavelets. It reveals that Biorthogonal produces better results if we change the gain factor. Table III and V tells the effect of watermark size on the performance of three wavelets. Biorthogonal and haar wavelet is having the minimum value of BER and RMSE than discrete Meyer wavelet. For CRC, AR and SC, again biorthogonal and haar wavelet produces better results. NC is better in Biorthogonal wavelet whereas PSNR and SNR results are good in discrete Meyer wavelet. Table II and VI shows the effect of levels. At each level biorthogonal wavelet gives the smallest value of BER and RMSE than other two wavelets. Performance of biorthogonal is better in case of CRC, AR, SC and NC. At level 1 and 2, discrete Meyer wavelet achieves higher PSNR and SNR than other two wavelets.

Table 1 performance of dmey, haar and biorthogonal wavelet based on BER,CRC,AR and SC

Metrics	BER			CRC			AR			SC		
	Dmey	Haar	Bior	Dmey	Haar	Bior	Dmey	Haar	Bior	Dmey	Haar	Bior
<b>K=40</b>	0.2002	0.1782	0.1768 (Bior 2.4)	0.7533	0.7746	0.7755 (Bior 1.3)	0.7998	0.8218	0.8232 (Bior 2.4)	0.6047	0.6476	0.6526 (Bior 2.4)
<b>K=30</b>	0.2012	0.1782	0.1772 (Bior 2.4)	0.7534	0.7746	0.7761 (Bior 1.3)	0.7998	0.8218	0.8228 (Bior 2.4)	0.6011	0.6476	0.6516 (Bior 2.4)
<b>K=20</b>	0.2061	0.1812	0.1772 (Bior 4.4)	0.7525	0.7737	0.7757 (Bior 1.3)	0.7939	0.8188	0.8237 (Bior 2.4)	0.5849	0.6389	0.6511 (Bior 4.4)
<b>K=17</b>	0.2080	0.1836	0.1758 (Bior 2.4)	0.7519	0.7730	0.7772 (Bior 2.2)	0.7920	0.8164	0.8242 (Bior 2.4)	0.5791	0.6317	0.6544 (Bior 2.4)
<b>K=15</b>	0.2100	0.1841	0.1763 (Bior 2.4)	0.7512	0.7729	0.7774 (Bior 2.2)	0.7900	0.8159	0.8237 (Bior 2.4)	0.5732	0.6303	0.6530 (Bior 2.4)
<b>K=10</b>	0.2178	0.1919	0.1792 (Bior 2.4)	0.7509	0.7730	0.7764 (Bior 1.5)	0.7822	0.8081	0.8193 (Bior 3.3)	0.5480	0.6054	0.6427 (Bior 2.4)
<b>K=5</b>	0.2559	0.2329	0.1973 (Bior 2.2)	0.7469	0.7707	0.7768 (Bior 1.5)	0.7441	0.7671	0.8027 (Bior 2.2)	0.4498	0.5015	0.5872 (Bior 2.2)
<b>K=1</b>	0.4082	0.3823	0.3257 (Bior 3.7)	0.6883	0.7184	0.7560 (Bior 3.7)	0.5918	0.6177	0.6743 (Bior 3.7)	0.1767	0.2352	0.3373 (Bior 3.7)

Table 2

Metrics Levels (K=17)	BER			CRC			AR			SC		
	Dmey	Haar	Bior	Dmey	Haar	Bior	Dmey	Haar	Bior	Dmey	Haar	Bior
1	0.2080	0.1836	0.1758 (Bior 2.4)	0.7519	0.7730	0.7772 (Bior 2.2)	0.7920	0.8164	0.8242 (Bior 2.4)	0.5791	0.6317	0.6544 (Bior 2.4)
2	0.3501	0.2524	0.2480 (Bior 4.4)	0.7108	0.7825	0.7825 (Bior 1.1)	0.6499	0.7476	0.7520 (Bior 4.4)	0.2661	0.4668	0.4701 (Bior 4.4)
3	0.3922	0.3770	0.3687 (Bior 4.4)	0.7118	0.7234	0.7278 (Bior 4.4)	0.6211	0.6230	0.6313 (Bior 4.4)	0.2229	0.2460	0.2595 (Bior 4.4)

Table 3

Metrics Watermark Size (K=15)	BER			CRC			AR			SC		
	Dmey	Haar	Bior	Dmey	Haar	Bior	Dmey	Haar	Bior	Dmey	Haar	Bior
20 x 50	0.2100	0.1640	0.1660 (Bior 1.3)	0.6818	0.7329	0.7305 (Bior 1.3)	0.7900	0.8360	0.8340 (Bior 1.3)	0.6492	0.7172	0.7142 (Bior 1.3)
30 x 50	0.1787	0.1480	0.1493 (Bior 1.3)	0.7380	0.7723	0.7707 (Bior 1.3)	0.8213	0.8520	0.8507 (Bior 1.3)	0.6869	0.7367	0.7346 (Bior 1.3)
32 x 64	0.2100	0.1841	0.1763 (Bior 2.4)	0.7512	0.7729	0.7774 (Bior 2.2)	0.7900	0.8159	0.8218 (Bior 4.4)	0.5732	0.6303	0.6530 (Bior 2.4)
40 x 80	0.1259	0.1009	0.0859 (Bior 3.1)	0.8806	0.9006	0.9024 (Bior 3.1)	0.8741	0.8991	0.9141 (Bior 3.1)	0.6572	0.7286	0.7553 (Bior 3.5)

Table 4 Performance of dmey,haar and biorthogonal wavelet based on NC, RMSE, PSNR and SNR

Metrics Gain Factor	NC			RMSE			PSNR			SNR		
	Dmey	Haar	Bior	Dmey	Haar	Bior	Dmey	Haar	Bior	Dmey	Haar	Bior
K=40	0.6040	0.6040	0.6060 (Bior 2.4)	0.4474	0.4222	0.4204 (Bior 2.4)	19.9638	19.4909	19.4801 (Bior 6.8)	12.5740	12.1287	12.1185 (Bior 6.8)
K=30	0.6025	0.6040	0.6060 (Bior 2.4)	0.4485	0.4222	0.4210 (Bior 2.4)	22.4626	21.9897	21.9789 (Bior 6.8)	14.9664	14.5095	14.4990 (Bior 6.8)
K=20	0.5967	0.6011	0.6060 (Bior 2.4)	0.4539	0.4256	0.4198 (Bior 2.4)	25.9844	25.5115	25.5007 (Bior 6.8)	18.4107	17.9450	17.9344 (Bior 6.8)
K=17	0.5947	0.5986	0.6060 (Bior 2.4)	0.4561	0.4285	0.4193 (Bior 2.4)	27.3960	26.9231	26.9123 (Bior 6.8)	19.8049	19.3372	19.3266 (Bior 6.8)
K=15	0.5928	0.5981	0.6055 (Bior 2.4)	0.4582	0.4290	0.4198 (Bior 2.4)	28.4832	28.0103	27.9995 (Bior 6.8)	20.8820	20.4132	20.4025 (Bior 6.8)
K=10	0.5815	0.5869	0.6011 (Bior 2.4)	0.4667	0.4381	0.4233 (Bior 2.4)	32.0050	31.5321	31.5213 (Bior 6.8)	24.3841	23.9130	23.9022 (Bior 6.8)
K=5	0.5303	0.5317	0.5767 (Bior 3.3)	0.5058	0.4826	0.4441 (Bior 2.2)	38.0256	37.5527	37.5419 (Bior 6.8)	30.3928	29.9204	29.9096 (Bior 6.8)
K=1	0.3623	0.3687	0.4146 (Bior 3.7)	0.6389	0.6183	0.5707 (Bior 3.7)	52.0050	51.5321	51.5213 (Bior 6.8)	44.3684	43.8955	43.8847 (Bior 6.8)

Table 5

Metrics	NC			RMSE			PSNR			SNR		
	Dmey	Haar	Bior	Dmey	Haar	Bior	Dmey	Haar	Bior	Dmey	Haar	Bior
<b>Watermark Size (K=15)</b>												
<b>20 x 50</b>	0.4500	0.4500	0.4500 (Bior 1.3)	0.4583	0.4050	0.4074 (Bior 1.3)	29.42 54	28.8396	28.9221 (Bior 6.8)	21.8173	21.2356	21.3175 (Bior 6.8)
<b>30 x 50</b>	0.5013	0.5020	0.5020 (Bior 1.3)	0.4227	0.3847	0.3864 (Bior 1.3)	27.89 61	27.4998	27.5365 (Bior 6.8)	20.3000	19.9076	19.9439 (Bior 6.8)
<b>32 x 64</b>	0.5928	0.5981	0.6055 (Bior 2.4)	0.4582	0.4290	0.4198 (Bior 2.4)	28.48 32	28.0103	27.9995 (Bior 6.8)	20.8820	20.4132	20.4025 (Bior 6.8)
<b>40 x 80</b>	0.7078	0.7159	0.7309 (Bior 3.1)	0.3549	0.3177	0.2932 (Bior 3.1)	27.53 19	27.0944	27.1154 (Bior 6.8)	19.9394	19.5066	19.5274 (Bior 6.8)

Table 6

Metrics	NC			RMSE			PSNR			SNR		
	Dmey	Haar	Bior	Dmey	Haar	Bior	Dmey	Haar	Bior	Dmey	Haar	Bior
<b>Levels (K=17)</b>												
<b>1</b>	0.5947	0.5986	0.6060 (Bior 2.4)	0.4561	0.4285	0.4193 (Bior 2.4)	27.3960	26.9231	26.9123 (Bior 6.8)	19.8049	19.3372	19.3266 (Bior 6.8)
<b>2</b>	0.4321	0.4902	0.5122 (Bior 4.4)	0.5917	0.5024	0.4980 (Bior 4.4)	31.3513	29.8968	32.2122 (Bior 2.6)	23.7330	22.2857	29.9569 (Bior 4.4)
<b>3</b>	0.3600	0.3716	0.3799 (Bior 4.4)	0.6077	0.6140	0.6072 (Bior 4.4)	30.3312	32.9216	36.2056 (Bior 2.8)	22.6974	25.2976	28.5749 (Bior 2.8)

**V. CONCLUSION**

We proposed a watermarking algorithm which makes use of PN sequence. The three different wavelets namely Haar wavelet, Discrete Meyer Wavelet and Biorthogonal Wavelet It from the wavelet families are applied. The results are calculated based on these three wavelets. It is concluded from the above calculations that Biorthogonal wavelet produces better results than haar and discrete Meyer wavelet in case we vary gain factor or we change the watermark size. It is also displaying better results if the number of levels is increased.

**VI. REFERENCES**

[1]. S.Radharani, Dr. M.L. valarmathi. "A study on watermarking schemes for image authentication " International Journal of Computer Applications, volume 2-No.4, June 2010

[2]. Vaishali S.Jabade, Dr. Sachin R. Gengaje,"Literature Review of wavelet based digital image watermarking techniques" International journal of Computer Applications" volume 31-No. 1, October 2011.

[3]. Franco A. Del Colle and Juan Carlos Gomez, "DWT based Digital Watermarking Fidelity and Robustness Evaluation", Journal of Computer Science & Technology, vol. 8, no. 1, April 2008.

[4]. Yusnita Yusof and Othman O. Khalifa, (2007), Digital Watermarking For Digital Images Using Wavelet Transform, IEEE.

[5]. Li, C.T. and Si, H. (2007) Wavelet-based fragile watermarking scheme for image authentication, J. Electron. Imaging, Vol. 16, Issue 1, Pp. 17-22.

[6]. Suhad Hajjara, Moussa Abdallab, Amjad Hudaib, "Digital image watermarking using localized biorthogonal wavelets" European journal of scientific research, vol. 26 No. 4 pp. 594-608, 2009

[7]. Stefan, K. and F. A. Petitcolas (Editors), 2000. Information hiding techniques for steganography and digital watermarking. Artech House Books.

[8]. Mehdi Khalili. "A Novel secure, imperceptible and robust CDMA digital image watermarking in JPEG-YCBCR channel using DWT2" International journal of Enterprise Computing and Business Systems, Vol.1 Issue 2, July 2011.